

# PLAT OF SURVEY

A PARCEL OF LAND SITUATED IN THE SOUTHWEST QUARTER OF SECTION 13, TOWN 9 SOUTH, RANGE 4 WEST, NORTHWEST TOWNSHIP, WILLIAMS COUNTY, OHIO. LOCATED WITHIN THE MICHIGAN MERIDIAN SURVEY OF THE ORIGINAL LAND SUBDIVISIONS OF OHIO.

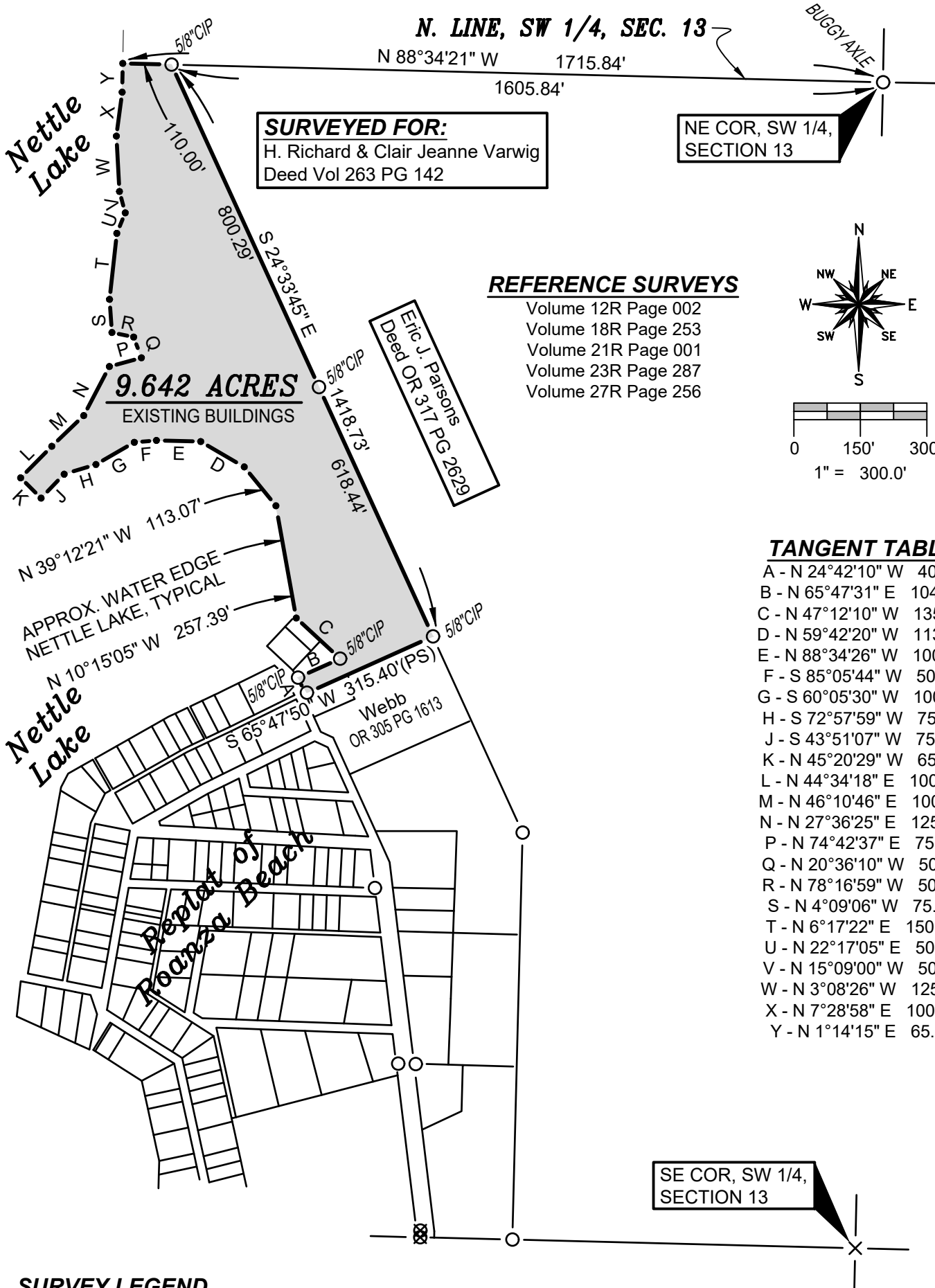

**SURVEYED FOR:**  
H. Richard & Clair Jeanne Varwig  
Deed Vol 263 PG 142

NE COR, SW 1/4,  
SECTION 13

**REFERENCE SURVEYS**

- Volume 12R Page 002
- Volume 18R Page 253
- Volume 21R Page 001
- Volume 23R Page 287
- Volume 27R Page 256

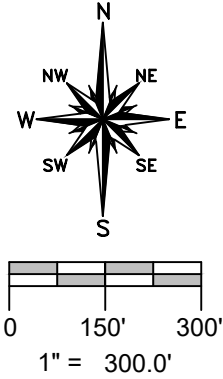

**TANGENT TABLE**

A - N 24°42'10" W	40.00'
B - N 65°47'31" E	104.21'
C - N 47°12'10" W	135.03'
D - N 59°42'20" W	113.68'
E - N 88°34'26" W	100.00'
F - S 85°05'44" W	50.00'
G - S 60°05'30" W	100.00'
H - S 72°57'59" W	75.00'
J - S 43°51'07" W	75.00'
K - N 45°20'29" W	65.00'
L - N 44°34'18" E	100.00'
M - N 46°10'46" E	100.00'
N - N 27°36'25" E	125.00'
P - N 74°42'37" E	75.00'
Q - N 20°36'10" W	50.00'
R - N 78°16'59" W	50.00'
S - N 4°09'06" W	75.00'
T - N 6°17'22" E	150.00'
U - N 22°17'05" E	50.00'
V - N 15°09'00" W	50.00'
W - N 3°08'26" W	125.00'
X - N 7°28'58" E	100.00'
Y - N 1°14'15" E	65.00'

SE COR, SW 1/4,  
SECTION 13

**SURVEY LEGEND**

- Placed 5/8" Rebar w/ Cap
- × Found PK Nail
- Point Established this Survey
- Found Iron Pin or Pipe
- Found Concrete Monument
- ⊠ Found Railroad Spike

**GENERAL OCCUPATION NOTE:**

No fence existed along any boundaries of this property.

I HEREBY CERTIFY THAT I HAVE SURVEYED THE PREMISES SHOWN ON THE PLAT ABOVE. ALL DIMENSIONS ARE SHOWN IN FEET AND DECIMALS THEREOF. SINCE THIS SURVEY DOES NOT INCLUDE A TITLE SEARCH, THERE COULD BE EASEMENTS OR OTHER ENCUMBRANCES UPON THE LAND WHICH ARE NOT SHOWN ON THIS SURVEY PLAT. IF THESE ARE REQUIRED, PLEASE FURNISH THE NECESSARY INFORMATION. THE BEARINGS AND DISTANCES SHOWN ON THE PLAT ABOVE ARE BASED ON STATE PLANE COORDINATES, SPC83, ZONE-OHIO NORTH. THIS SURVEY HAS BEEN RECORDED IN VOL. 27R PAGE 257 OF THE WILLIAMS COUNTY SURVEY RECORDS.

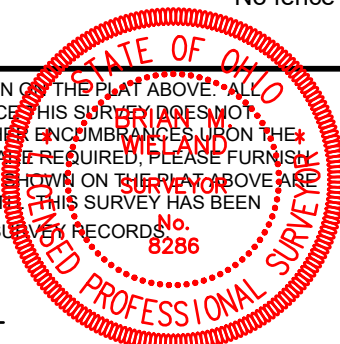

*Brian M. Wieland*  
BRIAN M. WIELAND - REGISTERED SURVEYOR NO. 8286

DATE: 6-15-19 JOB: 19-069a

**WIELAND SURVEYING & ENGINEERING, LLC**  
14067 COUNTY ROAD 20  
WEST UNITY, OH 43570  
419-553-0112 VOICE

brian@wielandsurveying.com